

"Tricks of our Trade Submitting the Right Code(s)"



WITH ROZ FULMER

Roz Fulmer "Making a Difference Today!"
www.rozfulmer.com

866-858-7596

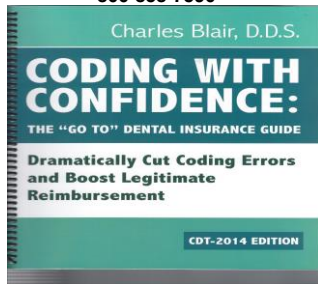

The Resource Book

Insurance Solutions NEWSLETTER

Thrivng in Today's Dental Environment

CDT 2016 Revisions

In This Issue

www.dental-ins-solutions.com

- 8
- 8
- 8
-
- 8
- 2
- 5
-
- 0
- 2
- 9
- 8

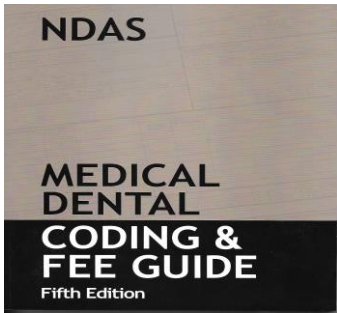

Wasserman Medical Publishers 800-669-3337



THE 4-D GAME

- Denied Coverage!**
- Delayed Coverage!**
- Deprived Reimbursement!**
- Destroyed the Claim!**

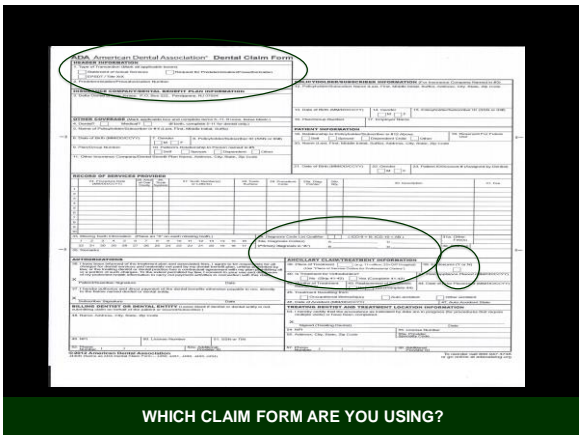

WHICH CLAIM FORM ARE YOU USING?

D0330 Pano



D0210 FMS

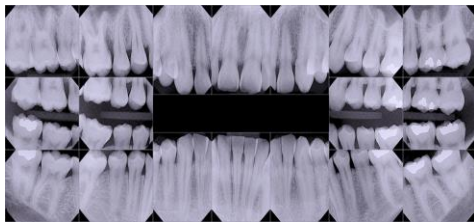

**TYPED
NARRATIVES
are a
MUST DO!!!**



ICD – 10

WILL BE MUST HAVE'S

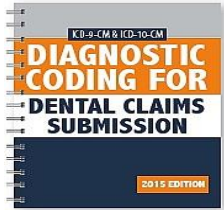

34 Diagnosis Code List Qualifier	<input type="text"/>	<input type="text"/>	(ICD-9 = B, ICD-10 = AB)
34a Diagnosis Code(s)	A <input type="text"/>	C <input type="text"/>	
(Primary diagnosis in 'A')	B <input type="text"/>	D <input type="text"/>	

Boxes 34 & 34a

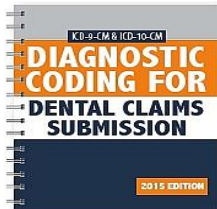

ICD-10

DIAGNOSTIC CODES

Examples:

- | | |
|---|------------------------|
| K05.21 Aggressive Periodontitis, localized | Perio |
| K05.22 Aggressive Periodontitis, generalized | Perio |
| K05.00 Acute Gingivitis, plaque induced | Prophy/Int Debridement |
| K02.52 Dental caries extending into the dentine | Restoration/Extraction |
| K02.53 Dental caries extending into the pulp | Restoration/Extraction |
| K04.1 Necrosis of the Pulp | Endo |
| M26.31 Crowding of Teeth | Ortho |
| M26.211 – M26.219 Malocclusion | Ortho |
| G50.08 – G50.09 TMJ disorders | TMJ |
| Z01.20 Dental Examination No Abnormalities | |
| Z01.21 Dental Examination w/ Abnormalities | (Need another code) |



ICD-10

DIAGNOSTIC CODES

SLEEP APNEA

G47.33 Obstructive Sleep Apnea (Adult, Child)
R06.83 Snoring
G47.30 Upper Airway Resistance

CPT PROCEDURE CODES:
E0485 Prefabricated Oral Appliance Device
E0486 Custom fabricated Oral Appliance Device
70320 Full Mouth Series of Radiographs
99214 Examination <25 mins 99215 Exam >30 mins.



COB

Coordination of Benefits
Non-Duplication Clause

Secondary Plans



BIRTHDAY RULE

PARENTAL RULE



Exam Codes

ARE YOU USING MORE
THAN THE COMMON
THREE?

Exam Codes

D0120

D0140

D0150

**What about
the Other **TEN**
Exam Codes?**

Exam Code D0145



Exam Code D0160



**Exam Code D0170
and
D0171**



Exam Code D0180

Screening of a Pt.

D0190

VS

Assessment of a Pt.

D0191

D9110

The Non-Exam Code

D0220, D0460, D2940,

D3221, D4355

D0417
ORAL DNA
TESTING



Caries Risk Assessment
D0601 Low Risk
D0602 Moderate Risk
D0603 High Risk



D4355
Full Mouth
Debridement



**NO LASER
CODE AT
THIS TIME!!!**

**D4342
I-3 Teeth per
Quad**

**D4381
ANTIMICROBIAL
AGENTS**

D492I
Gingival
Irrigation



USING D4999 FOR
SOFT TISSUE
LASER



D017I & D4910
@ 6 wks after
SRP/RDT



D4910
and
D1110
Alternate Benefit



D1120
Becomes a
D1110



D1206
VS
D1208



DI310 Nutritional
DI320 Tobacco
DI330 OHI
w/ Narratives



D5994
PERIO TRAYS



D9932-D9935
Cleaning & Inspection
of Removable
Appliances



DI353
Sealant
Repair*

D3332
Incomplete
Endodontic
Therapy

D3910
Rubber
Dam
Tooth Isolation

D7880 TMJ
VS
D9940 NIGHT GUARD



D9230 Nitrous
and
D9920 Behavior Mgmt



**DENTAL CODING and
ICD's**

Want to learn more?

IN OFFICE TRAINING AVAILABLE
Call Direct Phone : (815) 481-3851
E-mail : roz@rozfulmer.com
Website : www.rozfulmer.com